Karimatömítés, DIN 2633/PN16, élelmiszeripari, standard



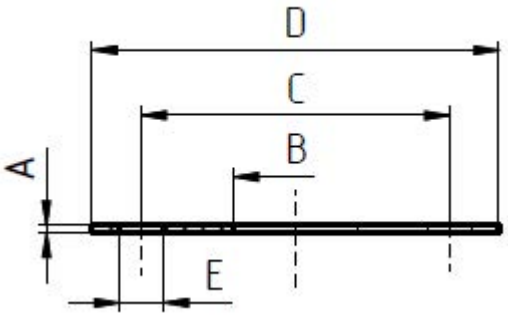

DN	A	B	C	D	E
10	3	10	60	90	14x4
15	3	16	65	95	14x4
20	3	20	75	105	14x4
25	3	26	85	115	14x4
32	3	32	100	140	18x4
40	3	38	110	150	18x4
50	3	50	125	165	18x4
65	4	66	145	185	18x4
80	4	81	160	200	18x8
100	4	100	180	220	18x8
125	4	125	210	250	18x8
150	4	150	240	285	22x8